Richmond Record-Herald

VOL. XXIX EIGHTEENTH YEAR. RICHMOND RECORD-HERALD WEDNESDAY, APRIL 16, 1919 NUMBER 76

SOLONS RUSH TO COMPLETE WORK BEFORE LAST DAYS

SACRAMENTO, April 16.—After an all night session in which most of the bills remaining on its own file were disposed of, the Assembly adjourned shortly before eight o'clock this morning to meet again this afternoon at 3 o'clock.

The senate, in its final session for consideration of senate bills, sat until 2:39, and will meet again today at 3 o'clock.

The senate disposed of about sixty bills and constitutional amendments and resolutions and the assembly about double that number. Each house will spend the remaining week of the session in the consideration of bills originating in the opposite house.

In the senate one of the outstanding features of the late session was the defeat of the Brown commission market bill, designed to supplant Colonel Harris Weinstock as state market director. The senate, however, adopted a bill by Senator Scott which amends the original commission market act by making the market director serve at the pleasure of the governor instead of for a definite four year term.

SLATTERY WILL GET FINE SUPPORT

R. E. Slattery, one of the foremost business men of the community, and a pioneer of Richmond, is a candidate for the office of councilman and asks the suffrage of the men and women of Richmond at the municipal primary election to be held on the 28th of the month.

Mr. Slattery is well known to all our citizens as a man of sterling worth and integrity, and if elected will transact the business for the city in a manner which will reflect credit to everybody—the community as a whole, for he is not tied to any clique or faction. It is claimed for him by his friends that as the days go by he is becoming stronger with the voters, and there is no doubt about his receiving votes enough at the primary to place his name on the ballot for the municipal general election, with a good majority to spare.

SOARES ARRESTED.

Frank M. Soares, of this city, was arrested yesterday by the local police on a felony warrant issued out of the Oakland courts. He was later turned over to the Oakland police.

PLANS FOR BIG LOAN DRIVE TO BE MADE THIS EVENING BY MANAGERS

Chairman Charles F. Donnelly, of the Welcome Home parade committee is anxious for all the soldiers and sailors to meet with him at the Moose club rooms on Macdonald avenue this evening for the purpose of formulating plans for the big parade which is to take place on the evening of the 28th to inaugurate the Victory Loan parade and also as a demonstration to welcome home the boys who fought the nation's battles against the Hun. The plan is for all the boys to appear in their uniforms, and this includes the men who were at the different cantonments and colleges undergoing training for the war. If they are in possession of their uniforms they should be with Chairman Donnelly tonight to prepare to take part in the great demonstration.

Tonight, too, at the Elks clubrooms, all the workers for the Victory Loan drive will assemble for the purpose of perfecting plans for the drive which begins here on the 21st—next Monday. All factory heads and those who will assistin the work are expected to be present to receive final instructions and supplies for the work.

TAKING IN CATALINA ISLAND ON VACATION

Superintendent of City Schools W. T. Helms and Professor B. X. Tucker of the Richmond Union High School, are down at Catalina Island this week enjoying themselves. There is a conference there of high school instructors this week, and they are killing two birds with one stone—taking a vacation and rubbing shoulders with the other educators of the state.

FORMER MANAGER HERE

F. J. Southerland, former manager for the Pacific Gas and Electric company in this city, but who is now with the Pacific Gas and Electric Appliances company in Oakland, is in town today attending to business matters of his concern.

ENTERTAINING VISITOR

Embree Washburn and wife are entertaining Mrs. Marie Osmond, of San Francisco for a few days at their pleasant home at 640 Sixth street.

TOO MUCH LIQUOR

Belle Soto was arrested again yesterday on a charge of taking too much liquor aboard. That is an old trouble with Belle, and every once in a while she runs afoul of the law because of over-indulgence.

Children's Easter Dresses **$1.50 to $6.50**

Hair Bow Ribbons, **20c to 45c**

"Black Cat" Hosiery, in white, **30c to 60c**

Men's Neckwear, **50c to $1.00**

Meet Me at **The Fair** Save Money

O. G. OLNEY

Phone Richmond 811 731 Macdonald Avenue

M. A. "Harry Hays," candidate for City Councilman, who is being strongly supported by all classes in Richmond for the forthcoming primary election.

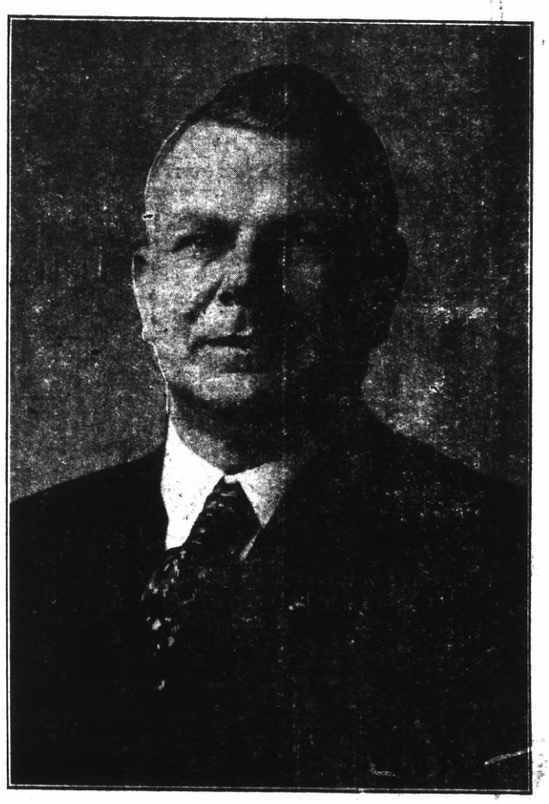

POPULAR CANDIDATE WHO IS BEING STRONGLY SUPPORTED FOR OFFICE OF COUNCILMAN

That M. A. "Harry" Hays is looked upon by his many friends and acquaintances as one who will make a strong showing at the coming primary for a seat in the Council Chambers of the city, is characterized by the noble support which is being tendered him.

For the benefit of some of the voters it will probably be in order to give a synopsis of his past as a citizen of this city.

Mr. Hays located in Richmond in 1902, securing employment as car repairer with the Santa Fe; after serving in this capacity for two years his ability attracted the attention of his superior officers and he was advanced to inspector and later to coach foreman, in which capacity he served for six years. Up until the time he was made foreman, Hays was a member of the strong railway union known as Golden Gate No. 125, which membership he was compelled to drop owing to the rule of the union which forbids any man in like capacity to remain a member.

Leaving the Santa Fe after many years of faithful service he entered into business for himself, and at the present time is doing nicely at 23rd and Macdonald avenue.

Mr. Hays is a man of family, his only child, a boy, who attends the local High School, was born in Point Richmond, where the family lived the first two years of their residence here.

For a number of years the Raymond Apartments, of which Hays was the business manager, afforded a home. The family recently moved to their home at 559 Hayes street.

Being a man of family and a property holder, Mr. Hays will naturally be interested and in favor of all issues which might have a tendency to promote the general welfare of Richmond.

Hays has made a study of Richmond's progress in years gone by and is a man fully capable of deciding on questions which must of necessity come before our council.

A boost for Hays is a boost for a clean, square and progressive city government. Do your best.

BIRMINGHAM IS VISITING SHERIFF

MARTINEZ, April 16.—John Birmingham, former superintendent of the Hercules plant and well known throughout this country, is here on a visit. He is now the superintendent of the big Perth Amboy munitions plant in the East, and it is only occasionally that he finds time to come West to his old home for a visit. Birmingham has been staying in Santa Barbara for some weeks past enjoying a well earned vacation. He will remain here as a guest at the Veale home for several days.

FACIAL PARALYSIS.

Councilman Ogburn is suffering from a slight attack of facial paralysis and is under the care of the family physician.

RENTED STOREROOM IN BALLENGER-NARBETT BLOCK

A. J. Abraham, of the Fashion store, has leased the large store room in the Ballenger-Narbett building, which is to be constructed at 9th street and Macdonald avenue, and will move to his new location upon its completion.

DIVORCE SUIT FILED.

Judge Hiram Jacobs this week filed a suit for divorce against Geo. Lozier for his wife, Mrs. Ellen Lozier. The complaint alleges cruelty.

INQUEST FRIDAY EVENING

An inquest to inquire into the death of the late Nazzaro Moro, the Stege plumber who died suddenly Sunday, will be held at the El Cerrito town hall Friday evening. Coroner Charles F. Donnelly will conduct the inquest.

PEACE TERMS OUTLINED BY PREMIER GEORGE

LONDON, April 16.—"The representatives of the great powers have arrived at a complete understanding on the fundamental questions of peace and by the end of next week, I hope, the treaty will be presented to Germany," said Premier Lloyd George in addressing the House of Commons this afternoon.

Premier Lloyd George defended his course at the peace conference.

"We were justified in taking time for the setting up of machinery capable of readjusting and correcting all blunders," he said.

The premier declared that he was fully aware of the impatience all throughout the world regarding peace, but the indicated criticism was not forthcoming upon his return, the premier added.

"The idemnities question is difficult and not one that can be settled by telegram," said Lloyd George.

The difficulty in finding a solution to the Russian problem arose mainly from the fact that there was no central government representing the whole country, the premier pointed out.

SUIT BEGUN TO COLLECT BIG SUM

MARTINEZ, April 16.—Suit for $100,000 alleged to be due on a note and mortgage was filed in the Superior Court Tuesday on behalf of Burg Brothers against Sarah J. Hartson and the estate of the late Charles Hartson.

The plaintiff alleges that prior to his death the deceased and his widow secured a loan of $11,000 from plaintiff and that no part of it has been paid. A claim filed against the estate was rejected, it is alleged and the suit is started to collect the money alleged to be due.

BODY FOUND WAS NOT MISSING ELECTRICIAN

C. H. Herman, who went to Woodland to look at the body of the man who was found in a Yolo county slough, with the idea that it might be the remains of Electrician Sam Delve, reports that here is some resemblance between the dead man and the missing electrician, but he is confident that it is not Sam Delve's body.

It is stated that Sam Delve was seen a week ago in Oakland by a man from Richmond, but the rumor has not been verified. The general opinion seems to be that Delve is dead, but how he died and where, is a mystery. It is argued that he was perfectly sane, happy in his family relations, had no financial troubles of any kind and therefore there was no reason for him to come up missing in such a mysterious way.

CHICKEN DINNER PROMISED.

The ladies of the Christian church will give their regular monthly dinner on the 23d instant. They promise a menu of chicken and all the good things that go with it.

LIVESTOCK MAY BE SENT BY MAIL

Hereafter, according to an order sent out by Postmaster General Burleson, live stock of all kinds can be sent through the mails at regular postage rates. Cttle, sheep and goats may be transmitted, provided they do not require water and do not send forth offensive odors to worry the busy clerks in the offices.

This morning a Belgian hare was sent from this office to Irvington, and the employees of the local office are expecting that other live stock and fowls will follow as soon as the public finds out that transmission can be made in this manner.

But the public is admonished to provide their cattle, sheep and horses with food enough to last them on the journey, as Uncle Sam does not undertake to spend any money for this purpose. Neither will be lead Bossy out to water; so if you are a bit particular in this way, perhaps you had better hire a stock car.

FIREMEN'S BALL SATURDAY NIGHT

The people of Richmond are getting ready to attend the Firemen's dance at East Shore Park Saturday night almost in a body. Everybody will be there who is able to go, and the boys are figuring to give the people the time of their lives.

The firemen of Richmond deserve the patronage and support of everybody in the city. They are endeavoring to start a pension and benefit fund for the disabled and wornout firemen, and this money, which will be used for a nucleus, will be greatly appreciated by the members of the department.

If you have not already secured a ticket, see some one of the firemen and buy one at once. Do not delay any longer.

OPENED OFFICES IN PILLUW BUILDING

Attorney T. N. Calfee has decided to open up his offices in this city, where he has spent the greater part of his life. He has been looking over the field in many of the promising cities about the bay, and for a time thought he would embark in the practice of his profession in Stockton, but after all, Richmond looks better than any of the others, and he has decided to remain with us.

He has opened up offices in room 5 of the Pillow building, and can be found there by his numerous friends at any time during office hours.

CIVIC CENTER CLUB

The ladies of the Civic Center Club held their regular weekly meeting yesterday, and among the other business transacted, voted to buy a Liberty Bond. They will give a whist party at their next meeting on Tuesday afternoon. Mrs. W. Jamieson and Mrs. John Opman comprise the committee to arrange for the affair. Prizes will be given and refreshments served.

CLEARING THE TITLE TO MINING PROPERTY

Attorneys Alvarado and Horner are taking action in the Colusa courts to clear title for valuable quicksilver mines in Colusa County for W. R. Gilmore, a Richmond man. Mr. Gilmore holds a sheriff's certificate of sale and is being aided by the local attorneys in securing deed for the land.

DAVIE WINNER IN ELECTION OVER ALL HIS OPPONENTS

OAKLAND, April 16.—Mayor John L. Davie has been re-elected at the primary.

With returns tabulated from all but four of Oakland's 262 precincts, his majority over all other candidates was assured today. Here is the vote in the mayoralty race for 248 out of 252 precincts:

John L. Davie	18,749
Joseph H. King	8,358
J. C. Downey	4,837
L. F. Herrick	1,187
John C. Taylor, Socialist	986
Edward B. Webster	62
Howard L. Bacon	145

A feature of the election was the qualification of I. H. Spiro, former police commissioner of San Francisco, in the race for commissioner No. 1. Spiro will make the final race against W. H. Edwards, incumbent.

The final election will take place May 6th.

FIRST BONDS OF NEW DRIVE ARE BOUGHT BY THE LIGHT COMPANY

The first subscription for the new Victory Loan to be received by the local committe was made by Manager Rooker, of the Western States Gas and Electric company this morning, for the sum of $5,000. Manager Rooker also subscribed fifty dollars for the publicity fund of the Victory Loan drive through Publicity Manager John A. Miller.

The H. M. Byllesby Co., owners of the Western States Gas and Electric Company, are always the first to take part in supporting any of the patriotic activities of the communities in which their properties are located and their attitude in this instance is but following out a well defined policy of the company in this regard. Manager Rooker will also take part in the work of handling the drive and will lend his aid toward making Richmond foremost of the California communities to go over the top with her quota.

SANITARY DISTRICT MEET

The directors of the Stege Sanitary district held a meeting last night, and the matter of A. A. Bates, accused of violating certain sanitary ordinances was considered. District Attorney Tinning attended the meeting to look after the interests of the district.

MRS. FARRELL APPOINTED

Mrs. Annie E. Farrell has been appointed administratrix of the estate of her late mother, Mrs. Walsh. This is the case where there were three applications for letters of administration and the court held that Mrs. Farrell, the daughter, had the best rights to care for the property of the decedent.

FISH SCARCE IN MARKET

Fish is remarkably scarce in the market on account of the strike of the coast fishermen. But there is the bay. If you want fish, all you have to do is to go down to the bay and throw in a hook properly baited.

Richmond Record-Herald

Published Every Afternoon, Except Sundays and Holidays by the RECORD-HERALD COMPANY

Sixth Street near Macdonald Ave. Telephone Richmond 70

FRANK HULL, Managing Editor. G. E. MILNES, Business Mgr.

SUBSCRIPTION RATES:

1 Year....$4.80 6 Months....$2.40 1 Month by Carrier...40c

Single Copies Five Cents.

Entered at the Postoffice at Richmond, Cal., as Second-Class Matter.

WHO IS RESPONSIBLE?

The ministers of Richmond have been accused of "paying politics" in publishing their open letter to the council, which appeared in the Record-Herald on Monday evening. The question has been asked why they have waited four months before publishing a protest. The persons asking such a question at this time must be sadly ignorant of the passing events of the community, and even though he be a newspaperman can hardly be excused from overlooking a fact that was known to all people in the city.

The day following the opening of the saloons by the mayor and one or two councilmen the order being made on the street corner at 10th and Macdonald to the chief of police, Councilman Fernald came out in a written statement in the local papers and strenuously denied that he had anything to do with making the order. Health Commissioner Charles R. Blake was strong in his denunciation of the act, whereby the whole fabric of safeguard which he had built by such hard labor around the people of Richmond was dashed in a moment to the ground by a rash and illegal order of a couple of enthusiastic but ill-advised members of the city council, who had no more authority to function on the streets in their capacity as lawmakers for the city than a street-sweeper. But the order was made and accepted by an equally ill advised chief of police and the harm was done.

The following day the Ministerial Association met at the Christian church, and passed resolutions condemning the action of the council and demanded to have the responsibility placed at that time. So much for the statement that the ministers have waited four months before attempting to place the blame. Here is the text of the protest filed and published by the Ministerial Association on the 13th of November, 1918, and was signed by Rev. Thomas Boyer, president of the Association; Rev. A. N. Bahnsen, secretary; Rev. H. B. Hadlow, Rev. Carl W. Bassett, Rev. C. E. Irons, Rev. H. K. Sanborne and Rev. J. C. Gillette:

"Whereas it has come to our attention that contrary to the orders of our health officer, and while Oakland fittingly closed her saloons for a proper celebration of the allied victory, the saloons of our fair city were thrown wide open on Monday p. m., and as a consequence the element of drunkenness, so at variance with the true spirit of the occasion, was conspicuously manifest.

"We therefore, as a Minister's Association, do greatly regret such action as overstepping the wise precaution and order of our health officer and as contrary to the safety and good judgment by law abiding citizens.

"We having shared with the schools and other public institutions in the rigid closing of all such places in the interest of public health do most earnestly deprecate this contrary action and request those in authority to take such measures as will prevent a recurrence of any similar act of disloyalty."

It is estimated that the United States will save $40,000,000 this year by the daylight saving plan. Some folks would sell their share of the profits for thirty cents.

The United States is sending warships to Russia. Don't worry—if we send enough battleships the Bolsheviki will hide their guns and turn out on the wharves with American flags.

Today is the last day for filing petitions for candidates for the council. If your name isn't there now it will be useless to try and get the job of legislating for the 30,000 people of this city. From this time henceforth until the primaries things will doubtless warm up a bit, and there will be much explaining and promises to do different in the future. But the people have their minds made up as to how they are not going to vote at the primaries. They may change somewhat between the new men, but they are not going to take any more chances with the men who have heretofore held the offices of councilmen and go out on the first of July. The plea of "elect us again and we won't do it any more" will not be accepted. There is an opinion about town that these men will not even qualify at the primary.

With commendable foresight, Lieutenant Bellinger is making arrangements for safe landing before he makes his first attempt to fly across the Atlantic. He is quite right. With safe landing assured, nobody need mind flying high, far or fast.

There is no opposition to the two platoon system, asked for by the Richmond fire department. The boys are doing their duty and the people here in recognition of their excellent service and the work they are doing for all, will readily grant this much toward a better mode of life for themselves and families. The life of a fireman is not all sunshine, as some seem to think, but very often they are called upon to face great physical danger. There is much of the time they are not engaged in toil, it is true, but they have to be on the job all the time, and the monotony of the days and nights, waiting for the gong to clang to send them posthaste to save somebody's property is nerve racking, to say the least.

MRS. BROWN A WELL WOMAN ONCE MORE

Was Confined to Her Bed and Chair for Over Two Years Before Taking Tanlac

"Some strange things happen in this world, and the change Tanlac has brought about in my wife's condition is one of them," said J. L. Brown, a resident of College Park, Ga.

"For over two years," he continued, "my wife had so much trouble with her stomach that she could hardly take any nourishment at all, but a milk diet, and she fell off till she was little more than a living skeleton. She got little rest or sleep at night, and had no energy at all, and was so weak and rundown that most of her time was spent in bed or in her chair. Her skin was sallow and unhealthy looking, and she didn't seem to take interest in anything.

"In fact she was about as bad off as she could be to be alive when she started taking Tanlac, and just a few bottles of this wonderful medicine have made her a well woman once more. She now eats anything she wants, sleeps like a child, has gained twenty pounds, and is able to do all her housework as well as she ever did."

Tanlac is sold in Richmond by F. B. LaMoine, in Antioch by H. J. Shuman, in Crockett by J. Civiletti, in Pittsburg by Regal Pharmacy, in Walnut Creek by F. J. Wiget in Pinole by E. K & H. Dunlap, and in Danville by J. S. Forsyth.—Adv.

Alfalfa Land

18 acres, now in barley, all under irrigation, good location, extra dark sandy loam soil. Price $165 per acre, one-fourth cash, balance very easy.

20 acres, close in, best location in district, A No. 1 soil, under irrigation, 1-5 cash, balance 1-10 each year, interest six per cent.

13 acres, in alfalfa, near school, on good county road, fine soil, $600 cash, balance 1-2 crop until paid.

I have several highly improved ranches in the Escalon district, on very easy terms. If you are interested in farming go and see this before you buy, it is the coming country, good land under the best irrigation system in California.

E. J. CRANDALL,
20 5th St., Richmond, Cal.
3-19-tf

Electric Washers

Sold on easy terms. Same as laundry bills. Free demonstration in your own home. DO YOUR WASH FOR 3c All makes of electric washers on hand. Terms as low as $1.25 per week.

L. H. Bulloch Co.
1754 Broadway
Oakland Phone O-6163

Pre-Easter Specials

Dolmans, Capes and Dresses

Specially Priced For Easter

Delightfully smart SUITS, WAISTS, SKIRTS and SPORT COATS, embracing the new modes, materials and best workmanship. Large assortment to choose from.

Take advantage of

Liberal Credit Terms

and buy better clothes.

GARFINKLE'S
CLOTHES SHOP FOR WOMEN
611 MacDonald Ave.

"Trade in Richmond and Help It Grow"

CLASSIFIED ADS

CLASSIFIED ADVERTISING RATES

Lines	2T	4T	6T	12T	24T
3....	$ .25	$ .40	$ .60	$1.00	$1.80
4....	.35	.60	.80	1.30	2.00
5....	.45	.70	1.00	1.70	2.50
6....	.50	.90	1.20	2.00	3.00
7....	.60	1.05	1.40	2.20	3.50
8....	.70	1.20	1.60	2.40	4.0
9....	.80	1.35	1.80	2.70	4....
10....	.90	1.50	2.00	3.00	5.00

REAL ESTATE FOR SALE

FOR SALE—Modern 6 room house, all conveniences, at 2217 Nevin Ave. Can be bought for $600 down and balance on terms. Price $3000. See owner, Mrs. Baldwin, 2621 Grove St., Oakland, Phone Oak. 8792.—1-21-tf.

FOR SALE

For Sale or Trade

GAS, COOK OR OIL STOVES, CUPBOARDS, SEWING MACHINES, IN FACT ALMOST EVERYTHING. WHAT HAVE YOU GOT TO TRADE

C. L. STREETER,
All the time Specials.
April 11-6t

FOR SALE—Make an offer for my six room (modern) bungalow, which is on a 25x112½ foot lot at 2217 Nevin avenue. Will sell at a sacrifice, for ALL CASH; terms if desired. Address Mrs. L. Baldwin, 2621 Grove street, Oakland.—3-8-tf.

GET A HOME—2 lots, 50 foot frontage, close in location and house, street work all paid. Terms can be arranged Box C. D. Record Herald office. 3-22-tf

EXCHANGE

COMBINATION pool and billiard table, Brunswick-Blake, good as new, home size, cost $165 will sell for much less. Address Box GA, Record-Herald Office 2-19-tf

HAVE you vacant lots that you want to turn over for income bearing residence property. I have a modern five-room house and two lots in central section of city, that would consider exchanging for vacant lots suitably located. In answering give lot and block number, what value of lots are, and whether street work is paid or not. Address Box 184, Richmond, Cal. 2-29-tf

MISCELLANEOUS

GOING TO MOVE—Let Byrn do it cheap. 909 Macdonald Avenue. Phone Richmond 756.

LET MAYER DO IT" If you want your old suit made like new ring up phone 452. Cleaning, men's repairing or pressing. Work called for and delivered. Mayer's American Cleaning Works, 1116 Macdonald avenue.

Upholsterers

We are working Sundays, Holidays and overtime to keep up with the work.

FOR STEADY POSITIONS APPLY
Cont. Furn. Mfg. Co.
1636 Bryant St., S. F.

WANTED — MIS.

WANTED—A good piano. Price and terms must be right. For particulars write P. O. Box 601, Richmond, Cal. tf

THE W. C. T. U. of Richmond would like to assist any girl that needs help who will either write or come to see Mrs. G. Wallin, 684 Fifteenth St., Richmond tf

BARTLETT SCHOOL OF DANCING

Russian Ballet Technique
Intertpretation classes, toe dancing, etc. Saturday 2 p. m. Telephone Berk. 843. Woodmen of the World Hall. April14-tf

PERSONAL

ATTORNEYS-AT-LAW

J. E. RODGERS
Attorney-At-Law
Martinez California

DANIEL BARTON
Attorney-At-Law
607 Macdonald Ave. Phone 94
Opening Evenings

C. A. ODELL
Attorney-At-Law
607 Macdonald Ave. Phone 422
Richmond, Cal.

CHARLES B. WOOD
Notary Public
handle Insurance—Life, Accident and Fire.
802 Macdonald, with J. B. Baldwin. Phone 474
Res. 407 Ohio St. Phone 143

FOR SALE

We have 2 lots—on Chanslor avenue, near 6th street—$1000 buys the 2—a real bargain.

7 room house on 1 lot—a good home for $2100—one-half cash—only 5 blocks from Macdonald ave and 6th street.

5 room modern cottage—completely furnished—1 lot—only 1-2 cash.

We have several other bargains in vacant lots—also several cottages—cheap.

Legal papers and notary work promptly attended to.

CONN BROS.
253 SIXTH STREET

Edison Mazda Lamps

And General Electric Motors cost no more than inferior makes. We are agents for both, and solicit your patronage.

Pioneer Electric Co.
318 Macdonald Ave.
Telephone Rich. 17

Meyer Bros.
SAN PABLO, CAL.
Dealers in Coal, Wood and Grain—All Orders Delivered
Telephone Rich. 53J11

SNAPS! SNAPS! SNAPS!

Splendid corner, 50x100; street work paid, only $1260.

Two lots, near Barrett. $1100

Corner 57x100 feet; street work paid, $900—$90 cash, $10 per month.

R. W. BYRN
Phone 756. — 909 Macdonald Ave

GUARANTEED
VULCANIZING
RETREADING, RECAPPING
SECTIONS, TUBES
MILLER
Geared to the Road
TIRES
JOE PERASSO
1434 MACDANALD AVE.

When You Borrow Money

consider not ONLY the cost, but the terms of repayment. In this respect we offer the following rates for you consideration:
$10.00—Pay us 8 payments of $1.60
$25.00—Pay us 12 payments of $2.50
$50.00—Pay us 9 payments of $6.60
$75.00—Pay us 9 payments of $9.60
Weekly payments, monthly if desired. Other amounts and number of payments arranged to suit your convenience.
If you are a housekeeper or have a steady salaried position, we will supply your wants quickly and confidentially.
Call, write or phone
Reliable Loan Co.
Suite 402 3 1 Dalziel Bldg.
532 15th st., bet. Clay-Washington sts
OAKLAND
Phone Oakland 5122

BERT CURRY
UNDERTAKER—EMBALMER
Parlors 332 Eleventh Street
Service Day or Night
Day and Night Phone 429

E. B. SMALLWOOD
Undertaker—Embalmer
DEPUTY CORNER
727 Macdonald Avenue
Phone Richmond 113

Have your suit cleaned and pressed at Black's, Tenth and Macdonald. Phone 723. We call and deliver. Prompt service and good work.

Telephone Richmond 1265
A. E. CARSON
Designer and General Contractor
Plans FREE Where I Build
Residence 524 4th Street.

D. D. DRAKE
607 Macdonald Avenue — Room 1
We will cash your Liberty Bonds and War Saving Stamps for you. We buy guaranteed Notes, Commercial Paper, Bills Receivable, etc. When you wish money come in and see us about it.

ELECTRIC MOTORS
Rented, Bought, Sold, Exchanged and Repaired.
Electrical Installations and Supplies
Globe Electric Works
1950 MISSION STREET

Tilden Lumber Co.

PRICE---QUALITY---SERVICE

L. M. TILDEN, President
Office and Mill 15th St. and Nevin Ave. Phone Richmond
YARDS—Oakland, Berkeley, Richmond and Crockett

GOOD EATS at the Tivoli Restaurant
509-511 Macdonald Avenue

COAL Draying and Storage
PILLOW BROS.
705 Macdonald Ave. Phone 91

Hays, M. A. Real Estate and Insurance. Loans. Telephone Richmond 808. 22nd and Macdonald Avenue.

RICHARDS, W. J. Insurance, Loans, Bonds, Real Estate. 915 Macdonald Avenue. Telephone, Richmond 738.

Back Again AT OLD STAND

Geo. Sekiguchi who has been on a visit to Japan for the past year has returned and will be glad to meet his old friends and make new ones by doing the best work in shoe repairing.

GEO. SEKIGUCHI
1006 Macdonald Avenue

THESE PAINTERS CARRY LIABILITY INSURANCE

ZEB KNOTT
Sherwin-Williams Paints, Stains and Varnishes
All Grades of Wall Paper
Painting and Paper-Hanging
All Work Guaranteed
319 North Seventh Street

BURDON & KIRKHOUSE
Paperhangers sign writers, painting contractors. Wallpaper, paints, oils and varnishes.
1310 Macdonald — Tel. 828

MY INVISIBLE BIFOCAL

Eye-glasses or Spectacles will give you perfect far and near sight. Try them.

Dr. C. R. Blake
EYE, EAR, NOSE and THROAT.
704 Macdonald Ave. (Upstairs)
"If They Don't Fit, You Can't Have Them."

Drapery Shop

Automobile and Furniture Upholstery, Drapery, Mattresses, Shades, Window Seats and Morris Chair Cushions.

F. T. Christopher
420 Sixth St.
Richmond, Cal.

Richmond Laundry
You Are Particular!
So Are We!
Phone 414
1517 Macdonald Ave.

LOANS TO SALARIED PEOPLE; ALSO ON FURNITURE, PIANOS, VACANT LOTS, etc.; confidental. OAKLAND CREDIT CO., 100 Bacon Bldg., 12th and Washington sts.; phone Oakland 1666; office hours between 2 and 5:30.

Money Loaned
— on paid up —
LIBERTY BONDS
90% on face value of 1st issue.
85% on face value of 2d and 3d issues.
7% interest — No other charges.
Cash without delay.
JOHN NICHOLL COMPANY,
488 Ninth Street,
OAKLAND, - - - - CALIF.

DISEASES OF MEN
Sores, swellings, discharge nervous, skin blood poison, etc., quickly treated; charges very reasonable; consultation FREE.
DR. T. D. HALL
707 Broadway, Upstairs, Near Seventh, Oakland, Cal.

ZIMMERMAN'S
Bicycle Shop
815 Macdonald Avenue
Complete stock of bicycles kept on hand. Also bicycle tires. Expert gun and locksmith.

THE CRAVEN HOSPITAL
Conducted by Graduated Nurses
MEDICAL, SURGICAL and MATERNITY CASES.
Baby Incubator Installed.
Received under the care of their own physician.
10th & Clinton Phone 854

HELVETIA HOTEL
Rooms 25c, 35c and 50c.
$1.50 and $2 per week.
Also housekeeping rooms, $2 a week.
227 Sixteenth St., Richmond, Cal.

MRS. MABEL McKEAN
1013 Bissel Avenue
TEACHER OF PIANO
Up-to-date Technique
REASONABLE RATES

NOTARY PUBLIC

NOTARY PUBLIC—I make and acknowledge all kinds of legal papers; deeds, mortgages, contracts, leases, etc. Houses to rent; fire insurance. H. G. Stidham, 163 Washington avenue. Phones, office 868. Residence 920. 3-27-tf

Phone Richmond 1491.
RICHMOND JUNK CO.
K. ATOWICH, Prop.
If you have junk of any kind, such as second hand tools and dishes please phone Richmond 1491 and we will promptly call. All kinds of second hand furniture bought at best possible prices. Rags 2 1-2 cent per lb.; iron $5 cents per 100 lbs 116 Macdonald Ave. Richmond, Cal

Phone Rich. 540—2456 Solto Ave.
H. E. SOMERVILLE
Richmond Branch
Geo. W. Caswell Co.
Teas and Coffees
Cal. Blend Chaffless Coffee—Pure Spar Extracts and Baking Powd.
Agent Independent Cracker & Biscuit Company

AUTOMOBILES

USED CARS
TACHBOO AUTO COMPANY INC.
Agents for
Chalmers and Oakland Motor Cars
2901-07-15-19 Broadway
Lakeside 1929 Oakland

Showing at the Richmond Theatre afternoon and evening performance on Friday next.

T. & D. RICHMOND THEATRE

Paramount Pictures

RICHMOND THEATRE PROGRAM
WEDNESDAY AND THURSDAY
ALICE JOYCE
—in—
"THE LION AND THE MOUSE"

GOLDWIN COMEDY
PATHE NEWS

FRIDAY

"CHEATING THE CHEATERS"
And other features.

Starting time of Feature daily Matinee, 2:35; Evenings, 7:35 and 9:25.

SUPREME Orpheum VAUDEVILLE

Now playing: Eddie Foy and the Younger Foys; Charlie Wilson; Hobson & Beatty; Girls of Altitude; the McIntyres; Celia Mavis; Pathe News. Christy Comedy, Medbury's Mutterings. The Six Kirksmith Girls.

Notice—During the daylight saving period the curtain will rise evenings at 8:30. Matinees as usual at 2:30.

Matinee Every Day—Prices matinees, 10c, 25c, 50c; evenings, 10c, 25c, 50c, 75c, $1; phone Oakland 711 to reserve seats, or visit Broadway box office at Lenhardt's

CHICHESTER S PILLS
THE DIAMOND BRAND.
Ladies! Ask your Druggist for Chi-ches-ter's Diamond Brand Pills in Red and Gold metallic boxes, sealed with Blue Ribbon. Take no other. Buy of your Druggist. Ask for CHI-CHES-TER'S DIAMOND BRAND PILLS, for 25 years known as Best, Safest, Always Reliable
SOLD BY DRUGGISTS EVERYWHERE

All the home news and excellent telegraphic news reports found in the Record-Herald.

MUSIC AND ITS INFLUENCE ON ANIMALS

The persuasive power of music on animals is another of the keynotes to the success in making circus performers of wild beasts, and is extensively used in the A. G. Barnes wild animal circus that comes to Richmond April 18th.

Mr. Barnes says that many difficult acts have been worked out through the aid of proper music. Wild animals, especially the cats, are super-sensitive to sounds and vibrations, and music seems the one thing that man and beast understand in common. That is perhaps one of the reasons that the music in the Barnes circus is of such a variety. There are jungle jazz bands of three different types, and the big concert band of forty pieces. This concert band is made up of marine boys who were former members of the circus, and have been in service during the war period. Government offices were written to requesting the return of these boys, and much money and time spent in assembling this Marine Band. The weird and subtle sounds of jungle bands carry to animals the thought of the act you wish them to do. Each animal has the music cue to his performance, and they will be found crowding to get into the arena when the music preceding their performance is played.

An hour concert will be given before each performance by the Barnes Marine Band while patrons are visiting the animals, and all bands will take part in the parade at 10:30. Doors will open at 1 and 7 p. m.

AT PASO RIBLES.

Mrs. O. R. Ludwig and Mrs. W. T. Helms are enjoying the week at the Paso Robles Hot Springs.

W. M. PERKINS
Special Agent Richmond, Cal.

RED CROSS HAS GIVEN REPORT OF WORK HERE UP TO DATE

Auditing Expert J. O. Ford, assisted by C. S. Myer, has completed the auditing of the Red Cross books for the local chapter, and it is found that the Red Cross chapter here has handled and disbursed during its existence something above $100,000, or to be exact $101,506.58. The chapter has been conducting its business in a most businesslike way in every respect, for its affairs have been in the hands of business men and women. Charles J. Crary, manager of the First National Bank and the Richmond Bank of Savings, has been the director of all this work, and has personally seen to it that the affair was handled in as correct a manner as is the affairs of a bank or a large manufacturing institution. Reports have been regularly made to headquarters on monthly forms, and the books have been kept in an efficient manner, taking into account the way the funds have been handled by so many different persons.

There are no outstanding bills against the chapter. In all cases where possible bills and vouchers have been demanded, and in general have been returned, so that the records of the chapter are not only accurate, but complete up to the first of April, to which time the report extends.

The officers and members of the Red Cross are somewhat proud over the showing made by Richmond, for the totals show that each man, woman and child has contributed the sum of upwards of $4 for this work. As a matter of fact, of course, there are many who have not contributed anything, but the summary shows that much per capita. Here is the report as prepared by the expert accountants:

RECEIPTS

Dues	$17209.25
Donations	31440.14
Magazines, etc.	34.23
Military relief	454.29
Salvage	499.79
War drive 1st and 2nd, 25 per cent	12503.20
Influenza donations	1843.10
	$63984 00
War drives Fund 1st, 75 per cent	$ 2180.13
War Drives Fund, 2nd, 75 per cent	35341.66
	$37521.79
Total Funds from Richmond	$101,506.58

DISBURSEMENTS

Misc. as per vouchers. "Flu"	$ 2116.77
Refund to Pinole	2583.93
Wash., D. C., for Memberships	9260.00
Mis. as per vouchers	20763.33
War Acct. to Cil'n Acct.	7038.05
	$41762.08
Remitted to Wash., D. C. 75 per cent	$35341.66
Remitted to Wash., D. C., 75 per cent	2180.13
	$37521.79
Bank Balances—	
War Fund	$ 4738.51
Chapman C. R.	963.37
Alstrom C. R.	169.36
Red Cross Gen.	16350.68
	$22221.92
Total Disbursements	$37521.79
Total Bank balances	22221.92
	$101,506.58

CIVILIAN RELIEF FUND

Cash received from War Drive, 25 per cent	$ 726.71
Cash received from Red Cross Chapter	1535.17
Cash received from War Fund Acct	7000.00
Cash received from Refunds on H. S.	402.14
	$9664.02
Expenditures from above—	
Advanced on allotments	$ 919.00
Nursing (Hospitals and Homes)	2378.35
Sanitariums and doctors' fees	762.21
Supplies for hospital	2752.35
Civilian relief at homes	852.25
Ambulance service	772.50
Sundry expenses	311.69
	$8748.55
Balance on hand as shown by check book	915.47
	$9664.02
Check Book balances, Chapman	$ 746.11
Check Book Balances, Alstrom	169.36
	$ 915.47
Checks not paid by bank	217.26
	$1132.73
Bank balances as shown by statement of the above accounts:	
Chapman	$ 963.37
Alstrom	169.36
	$1132.73

GERMANS LOOT FOOD VESSEL OF U. S. AT HAMBURG

PARIS, April 15.—An American steamer laden with food for Poland was pillaged at Hamburg by the Germans, according to a dispatch from Warsaw received in Zurich and transmitted to the Echo de Paris.

AMSTERDAM, April 15.—The new Spartacan uprising at Dusseldorf has been crushed by government troops after bloody fighting, according to information from Berlin today.

Fresh disorders have broken out at Hamburg, and desultory looting and fighting are reported from that city.

The soldiers in the barracks at Stettin have gone on strike for a continuance of their way pay.

COPENHAGEN, April 15.—Government troops are restoring quiet in Berlin, following a fight between soldiers and street vendors in the northern part of the city, in which several persons were wounded, said a dispatch from that place to-day.

AT BYRON

O. R. Ludwig, the well known butcher, is spending a few days at the Byron Hot Springs in this county.

MOTOR TO LOS ANGELES

Superintendent of Schools W. T. Helms and Principal of the High School B. X. Tucker motored to Los Angeles this week.

DRINK A GLASS OF REAL HOT WATER BEFORE BREAKFAST.

Says we will both look and feel clean, sweet and fresh and avoid illness.

Sanitary science has of late made rapid strides, with results that are of untold blessing to humanity. The latest application of its untiring research is the recommendation that it is as necessary to attend to internal sanitation of the drainage system of the human body as it is to the drains of the house.

Those of us who are accustomed to feel dull and heavy when we arise, splitting headache, stuffy from a cold, foul tongue, nasty breath, acid stomach, can, instead, feel as fresh as a daisy by opening the sluices of the system each morning and flushing out the whole of the internal poisonous stagnant matter.

Every one, whether ailing, sick or well, should, each morning before breakfast, drink a glass of real hot water with a teaspoonful of limestone phosphate in it to wash from the stomach, liver and bowels the previous day's indigestible waste, sour bile and poisonous toxins; thus cleansing, sweetening and purifying the entire alimentary canal before putting more food into the stomach.

The millions of people who are bothered with constipation, bilious spells, stomach trouble, rheumatic stiffness; others who have sallow skins, blood disorders and sickly complexions are urged to get a quarter pound of limestone phosphate from the drug store. This will cost very little, but is sufficient to make any one a pronounced crank on the subject of internal sanitation.—Adv.

Comfort Within When Cold's Without

Cold without will also mean cold within in thousands of homes this Winter unless provision is made for Gas heating before it is too late.

A Gas Heater

Will fortify you against the discomforts that winter is sure to produce. Don't fail to get yours now, that you may enjoy its warmth and cheer all through the frosty days and during the bitter cold of winter.

Pacific Gas and Electric Co.
709 Macdonald Ave. Telephone Richmond 531

SAGE TEA DANDY TO DARKEN HAIR

Look years younger! Use the old-time Sage Tea and Sulphur and nobody will know.

You can turn gray, faded hair beautifully dark and lustrous almost over night if you'll get a bottle of "Wyeth's Sage and Sulphur Compound" at any drug store. Millions of bottles of this old famous Sage Tea Recipe, improved by the addition of other ingredients, are sold annually, says a well known druggist here, because it darkens the hair so naturally and evenly that no one can tell it has been applied.

Those whose hair is turning gray or becoming faded have a surprise awaiting them, because after one or two applications the gray hair vanishes and your locks become luxuriantly dark and beautiful.

This is the age of youth. Gray-haired, unattractive folks aren't wanted around, so get busy with Wyeth's Sage and Sulphur Compound tonight and you'll be delighted with your dark, handsome hair, and your youthful appearance within a few days.—Adv.

When You Are Ill

Come to us for a consultation. By our pulse diagnosis we will tell you exactly what ails you. We will then prescribe the medicinal herbs which will make you well.

There is no cost for this consultation and diagnosis. You pay only for the herbs.

Lady attendant.

Office Hours—9 to 6; Sundays, 10 to 12.

Dr. Sing Herb Co.
491—Tenth St. Near Washington
Oakland California. Phone Oak. 3299.

"Oakland, Cal., Nov. 14, 1918
To Whom it May Concern — Dr. Wong Him, 1701 Webster St.
Dear Sir — Having had experience with bad health, I feel that I must write you a few lines to let you know how thankful I am for the benefit I received from your treatment. I have treated with several physicians for a complicated disease and my cases was given up as hopeless. I was suffering from stomach, heart, liver, head and kidney trouble. When I called to see Dr. Wong Him I placed myself under his care and I consider my cure permanent, I can recommend Dr. Wong Him as an honest, upright man as well as a skillful physician. Hoping that these few lines may prove of value to those who are suffering and wishing to be cured, I remain.
MRS. PEARL BROWN.
1011 22nd St., Oakland, Calif.

Subscribe for the Record-Herald.
Subscribe for the Record-Herald.
Subscribe for the Record-Herald.

VOTE YOUR CHOICE

Vote for your choice for queen of the Redmen's Kla-How-Yah! The polling places are at The Big Store, Chas. Neidecker's Drug Store at the Point; Pulse Brothers' Grocetaria, Sixth and Macdonald; San Pablo. There are four grand prizes on display now in Deitrich's Jewelry store.

The contest closes April 21st at 10 a. m.

Electric Motors
All Kinds and Sizes

We Buy and Sell,
Rewind, Repair, Rent,
Motors of All Descriptions
Automobile Generators A Specialty

We guarantee you service and satisfaction.

Also, Agents for General Electric Co. products nad Edison lamps.

Pioneer Electric Co.
Electrical Engineers and Contractors
318 Macdonald Ave. Phone 17

ASSESSOR'S NOTICE

1919

NOTICE TO TAXPAYERS

All persons, firms, companies, corporations, and associations are required to deliver at the Assessor's Office, Martinez, immediately, a statement under oath of all the property, both real and personal, owned or claimed by him, her or them, or in their possession, or held in trust for others, at 12 o'clock meridian, on

FIRST MONDAY OF MARCH, 1919

in accordance with new constitution. Refusal or neglect to make such sworn statement of all property owned or held in trust will subject the person so refusing or neglecting to make such sworn statement to the full penalty of the law.

All property owners should see that their property is correctly described on the assessment roll.

Immediate attention is necessary as work on the roll has already been commenced. Proper blanks may be had at the Assessor's office in Martinez, or of his deputies, at its branch office, 420 Macdonald avenue Richmond.

All statements must be in the Assessor's office on or before the 1st day of May, 1919.

G. O. MEESE,
County Assessor.

Ira R. Vaughn, J. O. Ford, deputies for Richmond.

First Pub. March 8, 1919.
Last Pub. June 1, 1919.

MONEY TO LOAN
Any Amount
APPLY JOHN NICHOLL CO.
488 Ninth Street, Oakland, or Our Representative, GEORGE LEE, Pillow Bldg Richmond
SPECIAL RATES ON LIBERTY BONDS

DEPUTY SHERIFF'S STATEMENT

Mr. A. S. Andrade, deputy sheriff, indorses the famous FONG WAN HERB TEA. His personal testimonial reads:

"Richmond
"Feb. 8, '19
"I suffered from nervousness, headache and deafness. My health was so poor that I was unable to do anything. I had tried many doctors and had also been treated at the University Clinic. The doctors there inserted an instrument into my nose for the purpose of restoring my hearing. Its only effect was to cause me awful pain and bleeding. Then my nose also became stopped up and my suffering was worse than before.
"At last I saw a Fong Wan Herb Tea advertisement. I went to their wonderful Herb specialist, and now after six weeks am entirely well in every way. This letter of recommendation is prompted by gratitude.
(Signed) "A. S. ANDRADE,
"Deputy Sheriff
"532 9th St., Richmond, Cal."
FONG WAN HERB CO.
The Most Reliable
Each individual case studied specially and tea prepared accordingly.
CONSULTATION FREE
548 8th Street
OAKLAND, CAL., Cor. Clay
Phone Oakand 3767

E. H. HIGGINS CO.
Coal and Building Material.
Office and Warehouse:
NO. 2 SIXTH STREET
Telephone 262.

Liberty Bonds Bought.
PARTLY PAID BONDS
RECEIPTS ON BANKS OR WHERE YOU ARE EMPLYED. MARKET VALUE FLUCTUATES DAILY. BELOW FIGURES ARE ABOUT THE MARKET VALUE WITH ACCRUED INTEREST UP TO DATE:
$100.00 BONDS COMPLETE.
1st 3½%.....$102.00
1st 4%..... 100.50
2nd 4%..... 99.00
3rd 4¼%..... 97.25
$50 BONDS IN PROPORTION.
OUT OF TOWN ORDERS FROM ANYWHERE IN THE UNITED STATES WILL RECEIVE PROMPT ATTENTION AND RECEIVE MONEY BY RETURN MAIL.
SELIX
Over Bank of Italy
948 Market, Room 601,
San Francisco, Cal.

SELL DIRECT TO A RELIABLE LICENSED STOCK and BOND BROKER

Liberty Bonds
BOUGHT FOR CASH
(ANY ISSUE)
Cash paid
Cash Paid
$50
$100
$500
$1000
WE PAY MARKET CASH PRICES FOR PARTLY PAID BONDS
Receipts on Banks or Where You Are Employed
Out-of-town customers may dispose of bonds through any express company.
NEW YORK STOCK & BOND CO.
Room 201, Security Bank Bldg.,
Corner 11th and Broadway,
Oakland.
HOURS 9 a. m. to 6 P. M.
SATURDAY UNTIL 7 P. M.

Subscribe for the Record-Herald.

Millinery Of The Moment

Expressing The Utmost In Individuality

These lovely new hats would be exceedingly smart even were they not so artistically embellished with gorgeous flowers, fruits and dashing ostrich fancies for they are very distinctively styled of shimmering Lisere straw. And Batavia straw which is just as chic as it is novel, forms the basis of many of the charming modes; presented side by side and equally captivating are Mitzi Sailors, Watteau models and Hats that suggest the Directoire.

At Prices That Will Suit The Purse of Any Woman

R. G. Jones DRY GOODS CO.
RICHMOND, CAL Phone-248

LION AND MOUSE NEW FILMPLAY AT RICHMOND

Concealing her identy by the nom-de-plume under which she wrote a novel branding the richest man in the world as the world's greatest criminal, Shirley Rossmore is asked to make her home in this man's house, gains his confidence, and gets hold of letters which not only break his vast power, but save her own father from unmerited disgrace at his hands. Her justification is powerfully portrayed by Alice Joyce as Shirley in "The Lion and the Mouse," the Vitagraph super-feature, which will be seen in the Richmond Theatre today and tomorrow.

"The Lion and the Mouse" is adapted from the famous stage success of the same name, written by the late Charles Klein, and was produced under the personal supervision of Albert E. Smith, president of Vitagraph. In the supportng cast are Conrad Nagel, Anders Randolf, Henry Hallam, T. W. Carlton, Mona Kingsley, Jane Jennings, W. H. Burton, Templer Saqe, and Mary Carr. The director was Tom Terriss.

Man from Missouri shown how to save money by using Motorlife.

PARIS ENVOYS SEND MESSAGE TO AID DRIVE

U. S. Delegates Urge Country Not to Leave Task Uncompleted

Four members of the American peace mission in France, Secretary of State Robert Lansing, Col. E. M. House, General Tasker N. Bliss and Henry White, have sent this message to the American people urging support of the Victory Loan:

"TO THE AMERICAN PEOPLE:

"We have had the opportunity here in France to see and realize the magnitude of the accomplishment of our country in this war and the magnificent spirit with which this great task has been carried through to a triumphant issue.

"What has been done and what remains to be done before normal conditions are restored demand your continued and united support with the same spirit of self sacrifice and of determination as that which was manifested by the nation while the German armies faced our men at the Marne, and in the Champagne, at St. Mihiel and in the Argonne. We must not relax our efforts until every soldier of the republic is landed on the soil of America.

"To finish this mighty task imposes upon the government of the United States a great financial burden. The Victory Liberty Loan must thrive. If it should fail it would indicate that the Nation is willing to leave its task uncompleted.

"To secure the ideals for which Americans fought and died this great demand on national patriotism and united effort should meet a generous and universal response. Let us do our duty to the end.

"ROBERT LANSING,
"HENRY WHITE,
"E. M. HOUSE,
"T. N. BLISS."

[An Editorial]

OUR DEBT TO THE DEAD

Subscribing to the government's fifth Liberty Loan, called in our thanksgiving the Victory Loan, is the most patriotic thing any of us can do at the present moment. While actual fighting was in progress it was not hard to arouse ourselves to active and unqualified support of any war measure which was brought forward. Now that the stimulus of the knowledge that American blood was flowing on the fields of France is gone we should not be any the less hesitant in responding to an appeal which is necessary to pay the price of the peace.

It is not difficult to realize that hundreds of millions of dollars were spent in accumulating the materials with which this country was to play its part in the great spring offensive of 1919, planned by the Allies to be the vital blow of the war. Among other things it is to pay for large quantities of these supplies that the present loan is being asked. The debt was acquired in a worthy cause and in honor to our dead we can do nothing but pay in full.

RESULTS
The Key to Successful Want Ads—Read our Apartments Rooms-Houses-to-let ads They'll Open the Door to just what you want.

DALEY PETITIONS FOR ADMINISTRATION

MARTINEZ, APRIL 16.—Charles E. Daly, as public administrator, has filed a petition for letters of administration in the estate of the late William S. Brazier. The estate consists of wages due from the Hercules Powder Company, coming to $98.

Attorney Rogers and Bray represent the petitioner.

WANTS LOT BUYERS TO FINISH PAYING

MARTINEZ, April 16.—In a suit asking for judgment of $2445.82 the Harbor Center Land Company appears as plaintiff and Edward McDuff and others as defendants. It is alleged that the defendants agreed to purchase certain Richmond realty from the plaintiffs, and that they failed to keep the terms of the agreement.

Richmond Cottage Hospital
Ninth Street and Barrett Avenue Phone Rich. 885
A quiet homelike hospital for Richmond people under the care of their own physicians. Personal attention of graduate nurses.

ZEROLENE
The Standard Oil for Motor Cars

The Popular Motor Oil
More ZEROLENE is used for automobiles on the Pacific Coast than all other oils combined.
Leading motor car distributors praise ZEROLENE, correctly refined from selected California asphalt-base crude, because it maintains its lubricating body at cylinder heat and gives perfect lubrication with less wear and less carbon deposit. Get our lubrication chart showing the correct consistency for your car.
At dealers everywhere and Standard Oil Service Stations
STANDARD OIL COMPANY (California)

Correct Lubrication for the Air-Cooled Type Engine
Engines are either water-cooled or air-cooled. This, the air-cooled type, like all *internal combustion engines*, requires an oil that holds its full lubricating qualities at cylinder heat, burns clean in the combustion chambers and goes out with exhaust. ZEROLENE fills these requirements perfectly, *because it is correctly refined from selected California asphalt-base crude.*

W. M. PERKINS
Special Agent Richmond, Cal.

Political Announcements

ISAAC
McGUFFIN
CANDIDATE FOR
CITY COUNCILMAN

R. E. SLATTERY
CANDIDATE FOR MEMBER OF
CITY COUNCIL
PRIMARY ELECTION, APRIL 28, 1919

THOMAS THAYER
CANDIDATE FOR MEMBER OF
CITY COUNCIL
Primaries April 28, 1919

M. A. HAYS
[*Harry Hays*]

CANDIDATE FOR
CITY COUNCILMAN

Geo. W. Cushing

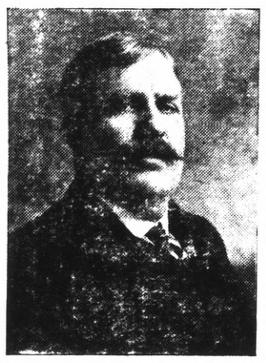

SOLICITS YOUR SUPPORT FOR
CITY COUNCILMAN

The people of Richmond have before them the selection of three men for the office of City Councilmen. We know that they want to select the three most honest, able and efficient men for these offices.

The many acquaintances and friends of George W. Cushing, through business dealings with him, know that he posseses all of the above qualifications, and earnestly requests your support at the Primary election of April 28th.

Look him up, examine his record, have a talk with any of his many friends and acquaintances, and be convinced.

ELECTION IS HELD MARIN COUNTY TOWN

SAN RAFAEL, April 15—Dr. Geo. F. Rodden is mayor-elect today as a result of yesterday's election, in which he defeated John Klein, the other aspirant, by a large majority.

Frank Reid and Parker Woods were elected councilmen, Peter O'Brien elected chief of police, defeating H. I. McCurdy; J. B. Lovell was elected police judge. Charles W. Byrnes defeated Roy C. Lewis for the city attorneyship in a close fight.

The special tax for improving the San Rafael canal carried. The charter amendment to make the office of chief of police appointive was defeated.

PAY AS YOU LIKE CASH OR CREDIT

CHERRY CHAT

Whether you want to buy on terms or want to pay cash in full, you cannot afford to overlook the remarkable opportunities which Cherry's offers in all departments for men and women. The styles and values are hard to equal anywhere. Many of our customers are people of means who prefer to pay cash, but they come to Cherry's rather than to any other store because they know they get the best selections and the best values here. You'll find it so yourself. Come and see.

Cherry's, 516 Thirteenth St. The men's store is at 528 Thirteenth St.—Adv.

RICHMOND 18
ONE DAY ONLY
Friday, APRIL

AL. G. BARNES BIG 4-RING WILD ANIMAL CIRCUS
THE SHOW THAT'S DIFFERENT
ONLY REAL WILD ANIMAL CIRCUS ON EARTH
2 Trains of Circus Wonders
600 PEOPLE - 550 HORSES
Every animal an actor. Every act an animal act
1200 PERFORMING ANIMALS 1200
MORE EDUCATED WILD BEASTS THAN ALL OTHER SHOWS COMBINED
Most Sensational Wild Animal Act Extant
30 PERFORMING LIONS 30 IN ONE GROUP
An Act Gorgeous
40 DANCING HORSES DANCING GIRLS 40
Mr. Barnes offers as an added feature for the season
THE FAIRYLAND FANTASY
"Alice in Jungleland"
Glittering 2 Mile Open Den Street Parade 10:30 a.m. Performances 2 and 8 p. m. Doors Open 1 and 7 p. m.
COME EARLY
There is plenty to amuse and instruct [illegible] 40-Piece Marine Band

All the home news and excellent telegraphic news reports found in the Record-Herald.

Special For This Week
Eastern Sugar Cured Hams 39c
Brand, "Richmond A1" Mild Cure
RICHMOND and CENTRAL MARKETS
"The Markets of Quality"
O. R. LUDEWIG, Proprietor

Who Is Looney Now?
You may say we are to sell these lots at the prices and on these terms,
All in the City of Richmond Tract:

Lots	Block		
9—10	137	on Roosevelt Ave. at 13th St.	$900.00
11	137	" " " " " "	400.00
12	137	" " " " " "	400.00
13	137	" " " " " "	400.00
14	137	" " " " " "	325.00
4	132	" " " " " "	400.00
15	47	on 11th St., near Chanslor	500.00
1—2	94	Bissell ave. Corner 21st	1500.00
39	83	18th near Bissell	500.00
15—16	133	Barrett Ave., at 14th	1200.00
15	57	13th near Chanslor	500.00

Terms; 10 per ct. down and $10 a month
5 per cent discount for cash at sale price. Includes all improvements.

RICHMOND LAND COMPANY, 801 Monadnock Building, San Francisco
FRANK THOLE & SON, 1928 Macdonald Ave., Richmond, Cal.

RICHMOND RESTAURANT
Absolutely First Class Open Day and Night, from 6 A. M.
EVERYTHING NEAT AND CLEAN THE BEST COOKING
AMERICAN OR CHINESE DISHES SERVED
MEE HUNG, Prop. 1816 Macdonald Avenue

LINCOLN MARKET SPECIALS
All Orders Delivered Free

Extra Fancy Burbank Potatoes, per box	$1.65
Bellefleur Apples, per box	$1.75
4-Tier Pippin "Extra Large" Apples, box	$1.90
4½-Tier Pippin Apples, per box	$1.75
Permain—Eating or Cooking Apples, box	90¢
Fancy Red Apples, per box	$1.65

We Guarantee all the Above Goods
Phone Richmond 1417.
1509-1511 Macdonald Ave., near 15th St.

Richmond Conservatory of Music
906 Macdonald Avenue, Cunningham Bldg.
Principal, Aurora Thompson A. G. S. M.
(Associate of Guild Hall School of Music London, England)
PIANO, VOICE, VIOLIN, WIND INSTRUMENTS
Vocal and piano Tuesday and Saturday Pupils Etude Club in connection with above, meets last Saturday in every other month. Interviews to arrange for lessons, Tuesday 12 to 1, and Saturday 2 to 3, by appointment.

UNION TRANSFER
AUTO SERVICE——STORAGE
FRANK SCHOLES, Prop
Office Schuler's Stationery Store, 800 Macdonald Avenue
MOVING, BAGGAGE, STORAGE—HANDLE ANYTHING
Residence Phone 1108-W

The Best of Fresh Meats
Telephone us an order for your particular steak, chops or roast and you will find that we give particular care to satisfy you.
CHICKENS—CURED MEATS—LARD
UNION MARKET 2114 Macdonald Ave. Phone Richmond 80

Buy Your Coal Now!
RICHMOND-STEGE COAL, FUEL & DRAYAGE CO.
1050 LAUREL AVE., STEGE PHONE RICHMOND 619